

"HOW TO CREATE MORE SUSTAINABLE COMMUNITIES"

Join us for a Lunch-n-Learn Workshop

Date: December 9, 2010

Location: River Valley Bank

Time: 11:30 a.m. to 1:30 p.m.

Presenter: Art Lersch, UW-Extension, Lincoln County

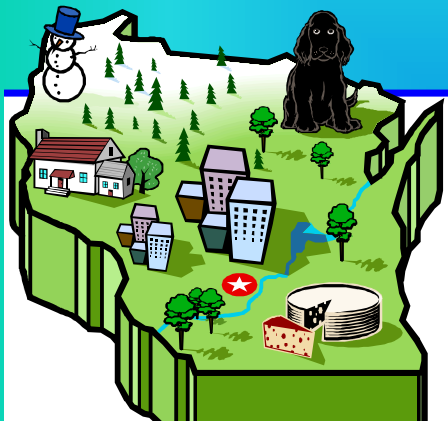

**RSVP is required by December 6, 2010; lunch will be served
Call Art at 715-539-1075 or the Chamber at 715-453-5334.**

This highly interactive session will:

- Promote better understanding of what "Sustainable" means when talking about communities in general and Tomahawk.
- Promote better understanding of why communities should think about becoming more sustainable.
- Increase your basic knowledge of "The Natural Step" (a planning method promoting sustainability).
- Help you learn more about what is happening on the sustainability front in Wisconsin.



Sponsored by the University of Wisconsin Extension, Lincoln County; Tomahawk Main Street, Inc.; and Tomahawk Chamber of Commerce

